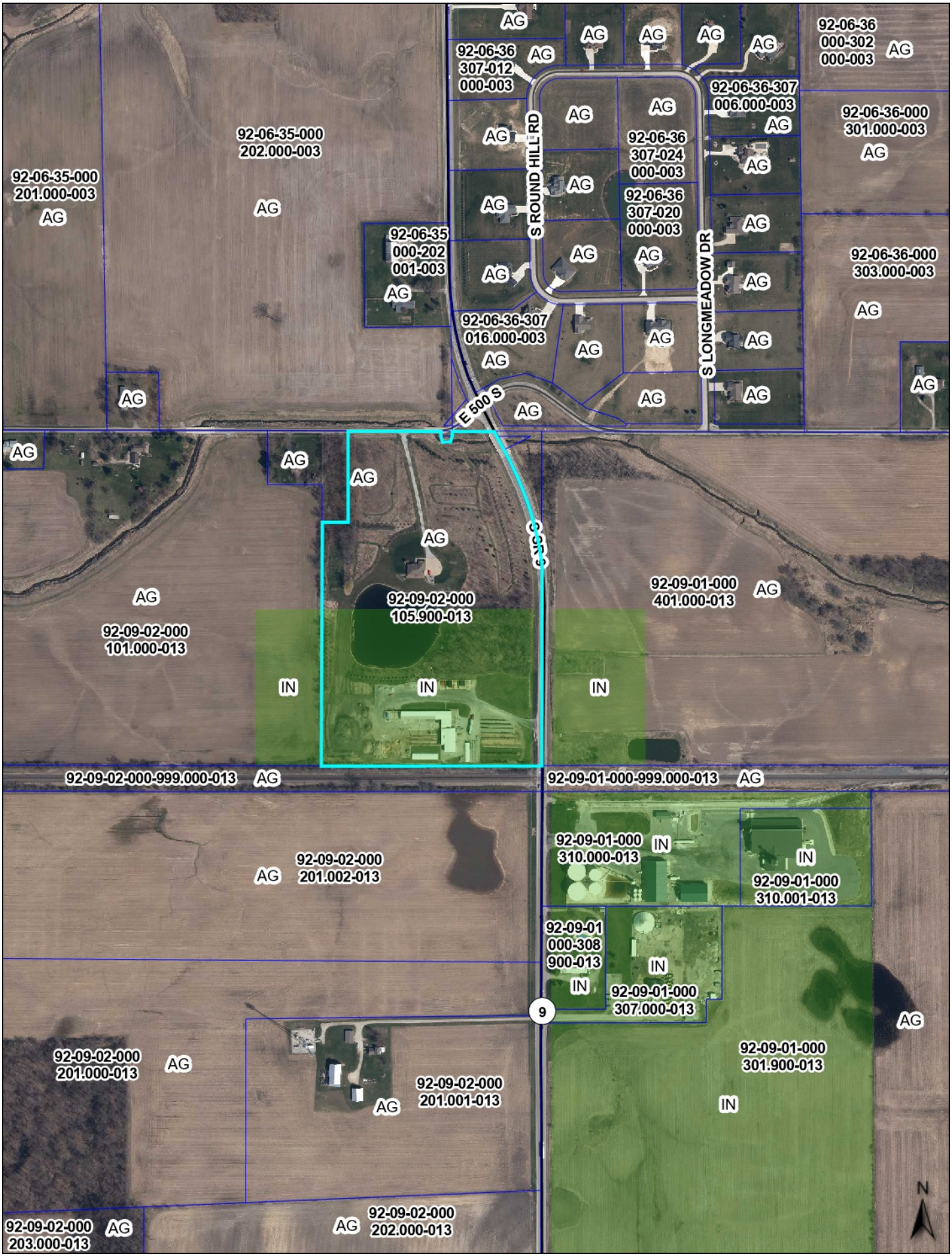

92-06-35-000
201.000-003
92-06-35-000
202.000-003
92-06-36
307-012
000-003
92-06-36
000-302
000-003
92-06-36-307
006.000-003
92-06-36-000
301.000-003
92-06-36
307-024
000-003
92-06-36
307-020
000-003
92-06-35
000-202
001-003
92-06-36-000
303.000-003
92-06-36-307
016.000-003
S ROUND HILL RD
S LONGMEADOW DR
E 500 S
92-09-02-000
105.900-013
92-09-01-000
401.000-013
92-09-02-000
101.000-013
92-09-02-000-999.000-013
92-09-01-000-999.000-013
92-09-01-000
310.000-013
92-09-01-000
310.001-013
92-09-02-000
201.002-013
92-09-01
000-308
900-013
92-09-01-000
307.000-013
92-09-01-000
301.900-013
92-09-02-000
201.000-013
92-09-02-000
201.001-013
92-09-02-000
203.000-013
92-09-02-000
202.000-013
AG
IN
9
N